

GTID Training for New Users

Kathy Aspy
GTID Administrator

July 21, 2011

Dr. John D. Barge, State School Superintendent
"Making Education Work for All Georgians"
www.gadoe.org

Agenda

- Printing this presentation
 - Brief history
 - Documentation location
 - How the GTID application works
 - Near Match Resolutions
 - Tips
 - Homework
- All sensitive data in this presentation has been changed.
You are welcome to print this presentation.

Orientation

- ▶ Please edit your profile by: Right click on your name in the Participants window, then Edit Profile and fill out your name, district, email and phone. Thanks!
- ▶ To Print the Power Point from this session: click on File, Print, Whiteboard
- ▶ This session is being recorded - you can review this presentation by clicking on the date of the session on the Elluminate calendar - I'll show you where this is.

Georgia ID History

- Schools – in FY2011
 - 194 school districts
 - 2292 schools, 40 more schools / year
- Student Enrollment Trends
 - 1.67 million active students, increasing at 2% annually
 - 2.77 million IDs issued
- Georgia Testing Identifiers were first generated in Nov. 2005.
- Required in data collections in Dec. 2006.
- Edits (validity checks) in FTE and SR

Georgia ID History

- GTID is the key (primary identifier) for:
 - Student Profile Report – valuable student historical data for teachers at the beginning of the school year
 - Graduation Coach Application
 - State assessment tests
 - Also used for finding students for 4 year Graduation Rate calculation
 - New Special Education events history report
- Now required on student report cards and transcripts–
GaBOE Rule 160-5-1-.07

GTID

- GA Testing ID
 - 10 digit, no leading zero, no trailing zero, Modulus 11
 - Separate from all other data collection applications – has no timeline; open 24/7
 - Supported by 1 administrator, 1 GaDOE IT staff, vendor, and the GaDOE Helpdesk
 - **Contains no enrollment or withdrawal data**

GTID Documentation- from www.gadoe.org home page

Georgia Department of Education - Information Technology - Windows Inter...

http://public.doe.k12.ga.us/pea_infosys_data.aspx

Georgia Department of Education - ...

Home About GaDOE State Board of Ed. School Improvement Curriculum Data Reporting

GEORGIA DEPARTMENT OF EDUCATION
Brad Bryant, State Superintendent of Schools

Improving student achievement.
Georgia Department of Education

AskDOE

Home » About GaDOE » Office of Technology Services » Information Technology » Education Tr
School Year 2005-2006 Student Characteristics

Technology Services Information Technology
Providing technology services that support education in Georgia.

DIVISIONS

- Instructional Technology
- Information Technology

CONTACT INFORMATION

Levette Williams
Associate Superintendent,
Technology Services
1554 Twin Towers East
205 Jesse Hill Jr. Drive SE
Atlanta, GA 30334
(404) 463-6504
lewillia@doe.k12.ga.us

Data Collections

This page provides information and documentation on the department's data collection applications. It is also the entry point for local school system data coordinators to obtain secure access to the data transmission and error-checking applications.

Information/Documentation

- Certified/Classified Personnel Information (CPI) Resources
- Education Thematic Maps
- Facilities Resources
- FERPA Resources
- Full-Time Equivalent (FTE)
- Georgia Testing Identifier (GTID)
- GSIS Conference (2-2-09)

1st

2nd

GTID Application – sign into the Portal

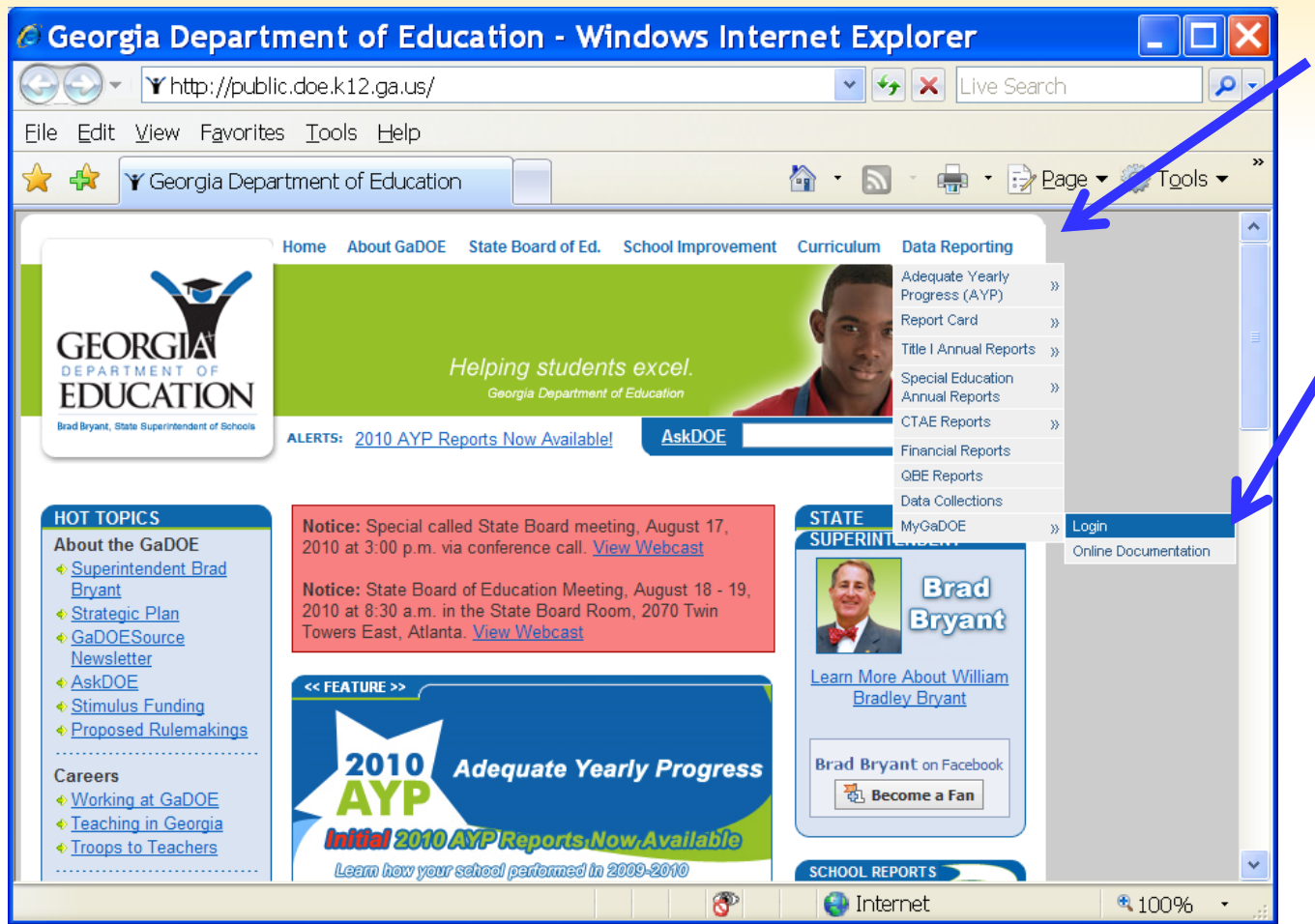

If you have the security clearance, GTID will be here.

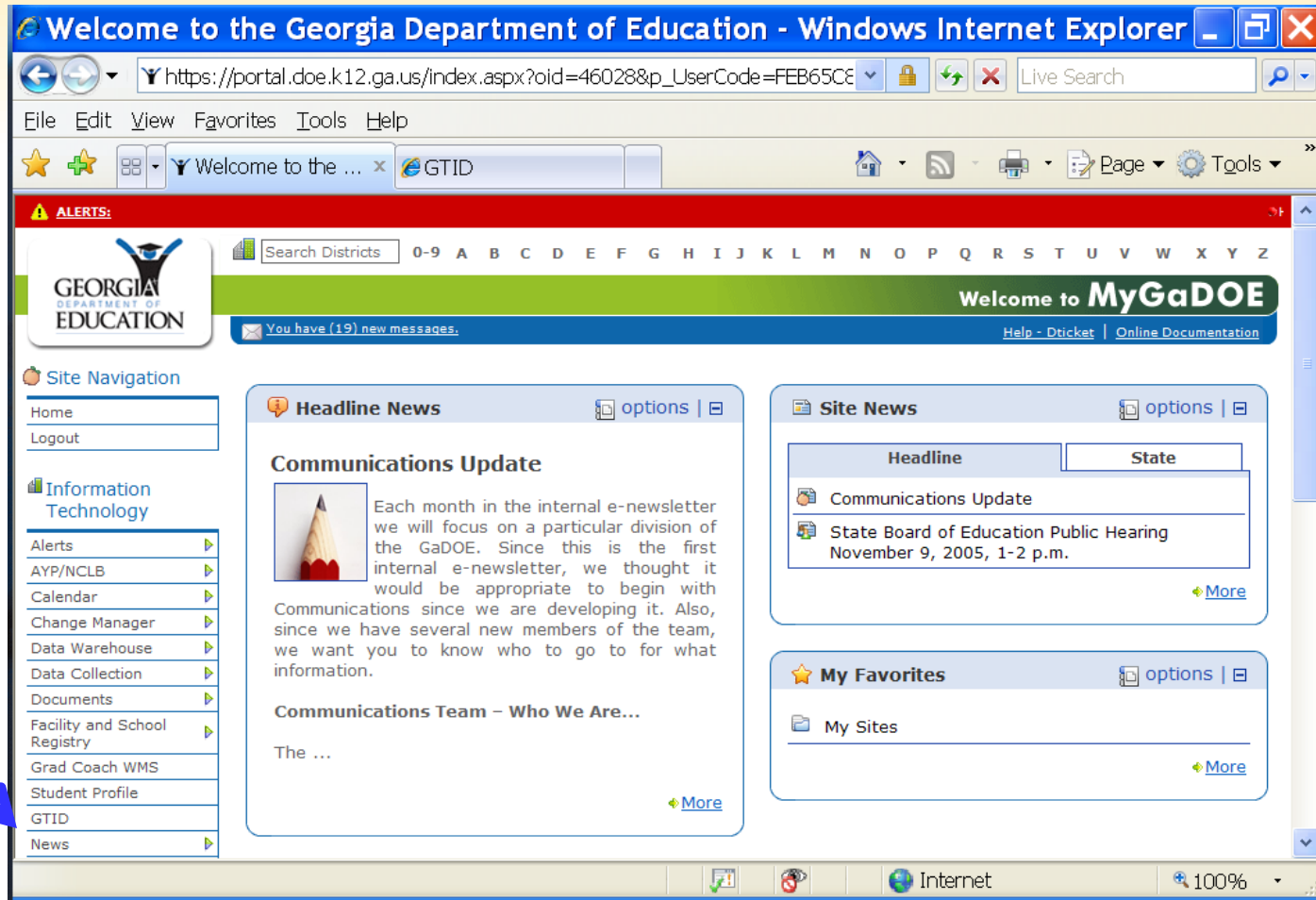

If you need to send me a question with private info such as student name, GTID, SSN, go to the
Portal mail!

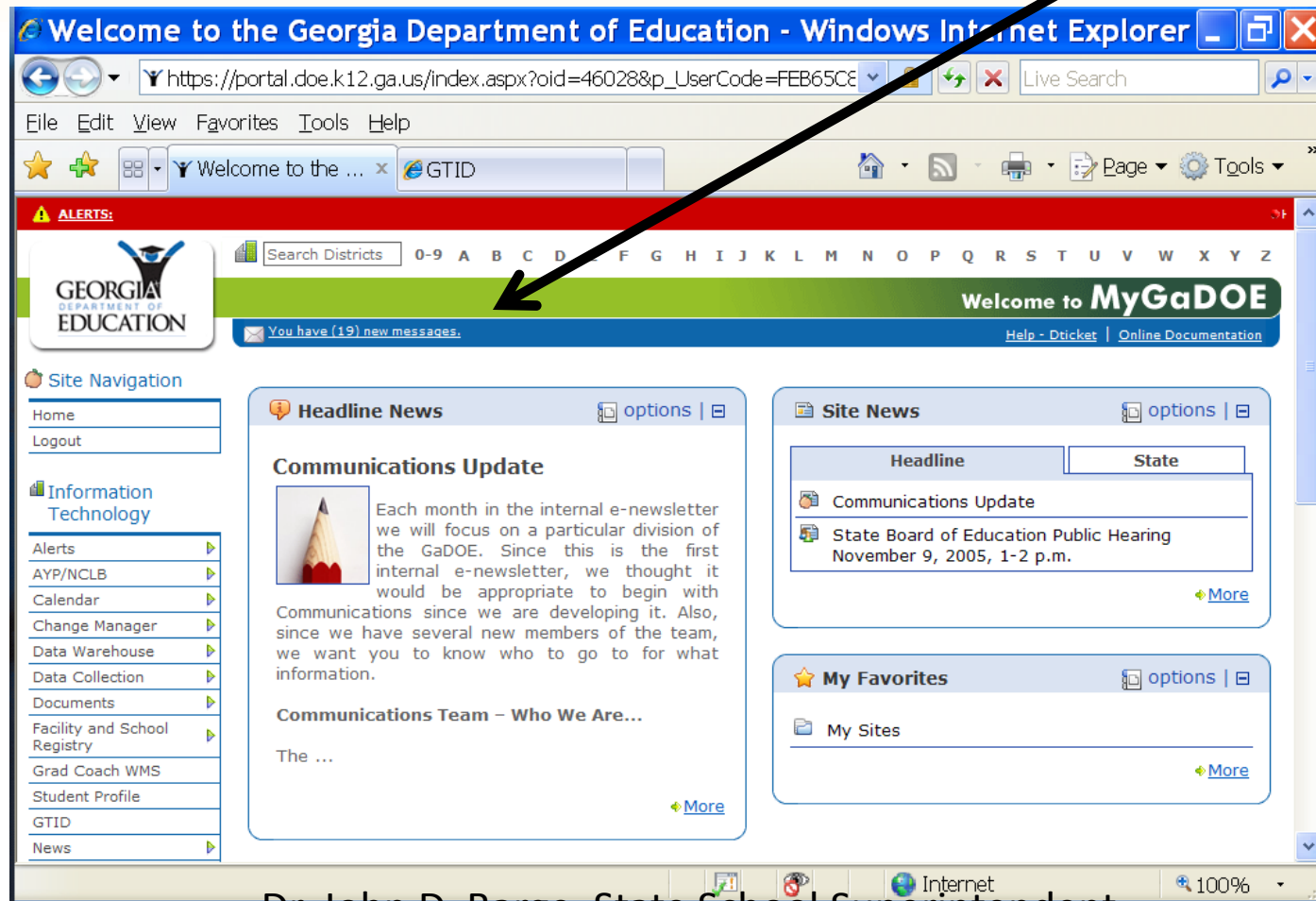

Dr. John D. Barge, State School Superintendent

How the GTID system works

Georgia Test Identifier System

[contact GDOE](#)
[Accessibility](#)

GTID Home

Current Login: dwatson@henry.k12.ga.us Location: 675 - Henry Coun

MENU

Upload Batch File
Enter Individual Student
Student Search
Extract & Download Batch
Claiming Process
Exit Application

Submission Type: Processing Stage: Sort:

From: To:

Find Batch:

Upload Date	Batch Info	Status	Record Count	Next Action
01/22/2010	<input type="text" value="239711"/>	Near Matches / Duplicates Found	2	<input type="button" value="Resolve Near Matches"/>
01/22/2010	<input type="text" value="239668"/>	ID Assigned	1	<input type="button" value="Download GTID"/>
01/22/2010	<input type="text" value="239574"/>	IDs Assigned	3	<input type="button" value="Download GTID"/>
01/21/2010	<input type="text" value="239500"/>	IDs Assigned	13	<input type="button" value="Download GTID"/>

How the GTID system works

Georgia Test Identifier System

[contact GDOE](#)
[Accessibility](#)

Filters to find a batch easier – ex. Find all your Resolve Near Matches

GTID Home

MENU

- Upload Batch File
- Enter Individual Student
- Student Search
- Extract & Download Batch
- Claiming Process
- Exit Application

Current Login: dwatson@henry.k12.ga.us Location: 675 - Henry County

Submission Type: Processing Stage: Sort:
From: To:

Find Batch:

Your last batches of IDs assigned

Upload Date	Batch Info	Status	Record Count	Next Action
01/22/2010	<input type="text" value="239711"/>	Near Matches / Duplicates Found	2	<input type="button" value="Resolve Near Matches"/>
01/22/2010	<input type="text" value="239668"/>	ID Assigned	1	<input type="button" value="Download GTID"/>
01/22/2010	<input type="text" value="239574"/>	IDs Assigned	3	<input type="button" value="Download GTID"/>
01/21/2010	<input type="text" value="239500"/>	IDs Assigned	13	<input type="button" value="Download GTID"/>

GTID application functions

- ▶ Upload Batch File – to find or **update** records for all students in a file
- ▶ Enter Individual Student – manual entry for 1 new student
- ▶ Student Search – lookup only
- ▶ Extract & Download – can put more than 1 file of entry results in a shopping cart; can extract by filtering (all cancelled errors or near matches – advanced function)
- ▶ Claiming Process – if you find a student and want to claim his GTID instead of entering info

How the GTID system works

1 School sends demographic data

- GTID Assignment Level
 - District
 - or school
- Data Entry
 - A. Batch (SIS vendor requirement)
 - B. On-line entry
 - C. Find GTID and claim

Upload Date	Batch Info	
01/22/2010	239711	Nea
01/22/2010	239668	ID A

How the GTID system works

1 School or district sends/enters
demographic data

2 Error correction /
Assign ID
3 Matching process

4 Claiming

5 Record Update / GTID download

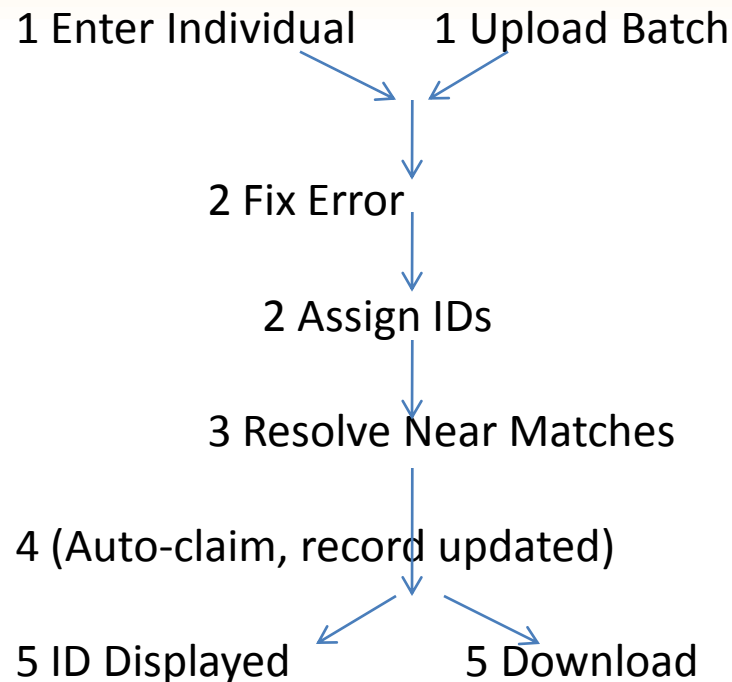

1 How the GTID system works – On-line Data Entry

Enter Individual Student

Current Login: kaspy@doe.k12.ga.us Location: 614-Brooks County

[GTID Home](#)

Student Data Entry

* First Name:	<input type="text"/>	Middle Name:	<input type="text"/>	* Last Name:	<input type="text"/>	Suffix:	<input type="text"/>
* Gender:	<input type="text" value="v"/>	* Date Of Birth:	<input type="text" value="v"/> / <input type="text" value="v"/> / <input type="text" value="v"/>	Ethnicity:	<input type="text" value="v"/>	* Sch. Code:	<input type="text"/>
* Res District:	<input type="text"/>	* SSN:	<input type="text"/> - <input type="text"/> - <input type="text"/>	* Local Student ID:	<input type="text"/>	* Grade:	<input type="text" value="v"/>
* District:	<input type="text"/>	* School Year:	<input type="text"/>	GTID:	<input type="text"/>		

* Required Fields

[Assign GTID](#)

[Clear](#)

1 How the GTID system works – On-line Data Entry

Enter Individual Student							
Current Login: kaspy@doe.k12.ga.us Location: 892-DHR - BCW & DHR Youth Centers							GTID Home
Student Data Entry							
* First Name:	Michael	Middle Name:		* Last Name:	Smith	Suffix:	
* Gender:	MALE ▾	* Date Of Birth:	07 ▾ / 13 ▾ / ▾	Ethnicity:	▾	* Sch. Code:	0198
* Res District:	892	* SSN:	801 - 28 - 5040	* Local Student ID:	DU73'	* Grade:	P
* District:	892	* School Year:	2011	GTID:			
* Required Fields				Assign GTID	Clear		

2 How the GTID system works – Fix Errors

Enter Individual Student

Current Login: kaspy@doe.k12.ga.us Location: 892-DHR - BCW & DHR Youth Centers GTID Home

System Message

The student information has not been updated. Validation errors.

Student Data Entry

* First Name:	Michael	Middle Name:		* Last Name:	Smith	Suffix:	
* Gender:	MALE	* Date Of Birth:	07 / 15 /	Ethnicity:		* Sch. Code:	0198
* Res District:	892	* SSN:	801 - 28 - 5040	* Local Student ID:	DU731	* Grade:	PK
* District:	892	* School Year:	2011	GTID:			

* Required Fields

Assign GTID

Clear

1 Put in the missing birth year

2 Click on Assign GTID

2 How the GTID system works – Fix Errors

Most common error – missing SSN.

If you are missing a required element, cancel the record and come back.

If you use an 800# until you get an SSN,

PLEASE come back to GTID and correct the SSN.

1 How the GTID system works – On-line Data Entry

Enter Individual Student									
Current Login: kaspy@doe.k12.ga.us Location: 892-DHR - BCW & DHR Youth Centers									GTID Home
Student Data Entry									
* First Name:	Michael	Middle Name:		* Last Name:	Smith	Suffix:			
* Gender:	MALE ▾	* Date Of Birth:	07 ▾ / 13 ▾ / ▾	Ethnicity:	▾	* Sch. Code:	0198		
* Res District:	892	* SSN:	801 - 28 - 5040	* Local Student ID:	DU73'	* Grade:	P		
* District:	892	* School Year:	2011	GTID:					
				* Required Fields		Assign GTID Clear			

3 How the GTID system works– Matching

Used in matching

Name – First name, middle name, last name, suffix

Other demographic – birth day, birth month, birth year, gender

Other ID info – SSN (can be 800#)

Not used

Ethnicity

Enrollment info – district, school, grade, school year, resident district, local student ID

Please use the Birth Certificate as the source for name and birth date and the SSN card for SSN.

How the GTID system works

The Near Match Process

Please ask for the SSN and keep it secure in your SIS.

From GaBOE Rule 160-5-1-.28

Pursuant to O.C.G.A. § 20-2-150, before the final enrollment of a student to a publicly-funded Georgia school is complete, a parent, guardian, or other person shall provide a copy of the enrolling student's social security number to the proper school authorities or shall complete and sign a form stating the individual does not wish to provide the social security number.

How the GTID system works

The Near Match Process

Please use the full legal name, including middle name

From GaBOE Rule 160-5-1-.28 and O .C.G.A. § 20-2-150

A student shall be identified in the local Student Information System (SIS) and in the Georgia Statewide Student Information System (GSSIS) by the student's legal name as it appears on the documentation submitted for age verification as delineated in paragraph (2) (a) 3 , or in a court order changing the student's name.

3 How the GTID system works– Matching

First Round

► **Name (4parts), Date of Birth (3 parts), Gender**

Second Round

► **SSN**

Please use the Birth Certificate as the source for name and birth date and the SSN card for SSN.

- 2,794,340 GTIDs have been issued as of 7/15/2011
- There are >18,000 Ashleys and >21,000 if you look at variations (Ashleigh, Ashlee, etc.)
- There are >35,000 Smiths.
- There are 297 Ashle% Smiths. 3 born the a single day and 8 pairs born the same day. **Middle name and SSN are critical when trying to match a common name.**

3 How the GTID system works - Resolving Near Matches – (next screen after pg. 18)

Resolve Near Matches / Duplicates

Current Login: kathy892@doe.k12.ga.us Location: 892-DHR - BCW & DHR Youth Center [GTID Home](#)

Last Name	First Name	Middle Name	Suffix	Date Of Birth	Gender	District	School
Smith	Michael			07/13/ 1996	MALE	658	3010

Student Record to Review and

Near Matches / Duplicates Found.

	Last Name	First Name	Middle Name	Suffix	Date Of Birth	Gender	District	School	Match Probability
<input type="radio"/>	Smith	Brendan	Michael		07/13/ 1996	MALE	658	0197	90 [NEAR MATCH]
<input type="radio"/>	Smith	Michael	Christopher		07/13/ 1995	MALE	623	4052	90 [NEAR MATCH]
<input type="radio"/>	Smith	Michael	J		07/13/ 1998	MALE	658	0190	90 [NEAR MATCH]

These are Near Matches that the ID application found

3 How the GTID system works - Resolving Near Matches

Resolve Near Matches / Duplicates

Current Login: kathy892@doe.k12.ga.us Location: 892-DHR - BCW & DHR Youth Centers GTID Home

Student Record to Review and Select.

Last Name	First Name	Middle Name	Suffix	Date Of Birth	Gender
Smith	Michael			07/13/ 1996	MALE

Near Matches / Duplicates Found.

	Last Name	First Name	Middle Name	Suffix	Date Of Birth	Gender	District	School	Match Probability
<input type="radio"/>	Smith	Brendan	Michael		07/13/ 1996	MALE	658	0197	90 [NEAR MATCH]
<input type="radio"/>	Smith	Michael	Christopher		07/13/ 1995	MALE	623	4052	90 [NEAR MATCH]
<input type="radio"/>	Smith	Michael	J		07/13/ 1998	MALE	658	0190	90 [NEAR MATCH]

The last district and school to claim these students.

3 How the GTID system works - Resolving Near Matches

Current Login: kaspy@doe.k12.ga.us Location: 625-Chatham County GTID Home

	Student Record being reviewed.	Master Student Record [GTID: 708-055-7275 - 88.0] Add Note
First Name:	Test	Test
Last Name:	Student	Student
Middle Name:	Fake	
Suffix:		
Date of Birth:	02/09/1994	02/09/1994
Gender:	MALE	MALE
SSN:	801121234	803062441
Ethnicity/Race:		AMERICAN INDIAN OR ALASKA NATIV
District:	625-Chatham County	Any-District¶
School:	2056-Gould Elementary School	Main-Street-High-School¶
Res District:	625	625¶
Grade:	11	11
School Year:	2011	2011
Local ID:	801121234	8484
GTID		7080557275
Serial #	22981992	21003020
Created:	12/31/2010	05/15/2008
Last Updated	12/31/2010	10/04/2010
Comments	7080557275;	
Match Notes	matched with SQL	

Assign Selected Create New ID Cancel Record Return to List of Near Matches

Same: first, last name, birth day, month

Different: middle name missing, SSN (not really different)

So how do you decide?

3 How the GTID system works - Resolving Near Matches

Current Login: kaspy@doe.k12.ga.us Location: 625-Chatham County GTID Home

Student Record being reviewed.		Master Student Record [GTID: 708-055-7275 - 88.0] Add Note
First Name:	Test	Test
Last Name:	Student	Student
Middle Name:	Fake	
Suffix:		
Date of Birth:	02/09/1994	02/09/1994
Gender:	MALE	MALE
SSN:	801121234	803062441
Ethnicity/Race:		AMERICAN INDIAN OR ALASKA NATM
District:	625-Chatham County	Any District
School:	2056-Gould Elementary School	Main Street High School
Res District:	625	625
Grade:	11	11
School Year:	2011	2011
Local ID:	801121234	8484
GTID		7080557275
Serial #	22981992	21003020
Created:	12/31/2010	05/15/2008
Last Updated	12/31/2010	10/04/2010
Comments	7080557275;	
Match Notes	matched with SQL	

So how do you decide?

“What is the LAST SCHOOL you attended?” “Is your SSN 326-11-1222?”

Then click on

Return to List of Near Matches

3 How the GTID system works - Resolving Near Matches

In this case, select the match you confirmed and click here.

Resolve Near Matches / Duplicates

Location: 892-DHR - BCW & DHR Youth Centers [GTID Home](#)

Student Record to Review and Select.

Last Name	First Name	Middle Name	Suffix	Date Of Birth	Gender	District	School
Smith	Michael			07/13/ 1996	MALE	892	3010

[Assign Selected](#) [Create New ID](#) [Cancel Record](#) [Select Another Record](#)

Near Matches / Duplicates Found.

	Last Name	First Name	Middle Name	Suffix	Date Of Birth	Gender	District	School	Match Probability
<input type="radio"/>	Smith	Brendan	Michael		07/13/ 1996	MALE	658	0197	90 [NEAR MATCH]
<input type="radio"/>	Smith	Michael	Christopher		07/13/ 1995	MALE	623	4052	90 [NEAR MATCH]
<input checked="" type="radio"/>	Smith	Michael	J		07/13/ 1998	MALE	658	0190	90 [NEAR MATCH]

If you verify that the data in your SIS is wrong, please fix it at this point.

Resolving NMs – decision choices

Option	When to use it
Assign Selected	Update the data of a student that already has a GTID
Create New ID	Create a New ID for a student that has <i>NEVER</i> been issued a GTID
Cancel	User can not determine whether or not the students are the same

5 How the GTID system works – Downloading the GTID

1 click

2 Decide whether you want to Open so you can copy / paste the GTID; or Save the GTID(s) as a file to import

5 How the GTID system works – Downloading the GTID

The GTID is before the school district and school year in the layout/file.

File	Edit	Format	View	Help
TH	08/20/2010	12:49:25	N/A	1.0 delimiter=0x09
ID	0198	892 Brown Micheal M	07/13/1996	PK DU7311111 801285040 W 1570882673 892 2011
TT	N/A	3		

The layout is posted in the GTID documents.

Best Practice – copy from here and paste into your SIS. If you type it, you may make a mistake.

1 How the GTID system works – Batch Data Entry

Batch entry – for multiple students that need an ID, or to send all students to update GTIDs.

Your SIS vendor has created an Extract/Export/Report to pull a whole file of students. This part is in your SIS – I can't see it, therefore, I can't assist with this extract.

The extraction process should ask you:

(only) Students that need a GTID

OR All active students

I hope it will also give you the choice of:

Only students with changed demographic data

If you select Students that need a GTID, you will get all the students with missing GTIDs.

1 How the GTID system works – Yearly Batch Update

If you select **All active students**, you can send a file to update the info in GTID for this year for all active students.

Uploading this file AND going through all the processing steps will update each students' grade level, school, and the school year.

You don't need to Download and bring the GTIDs back to your SIS.

1 How the GTID system works – Batch Data Entry

Batch entry – for multiple students that need an ID, or to send all students to update GTIDs.

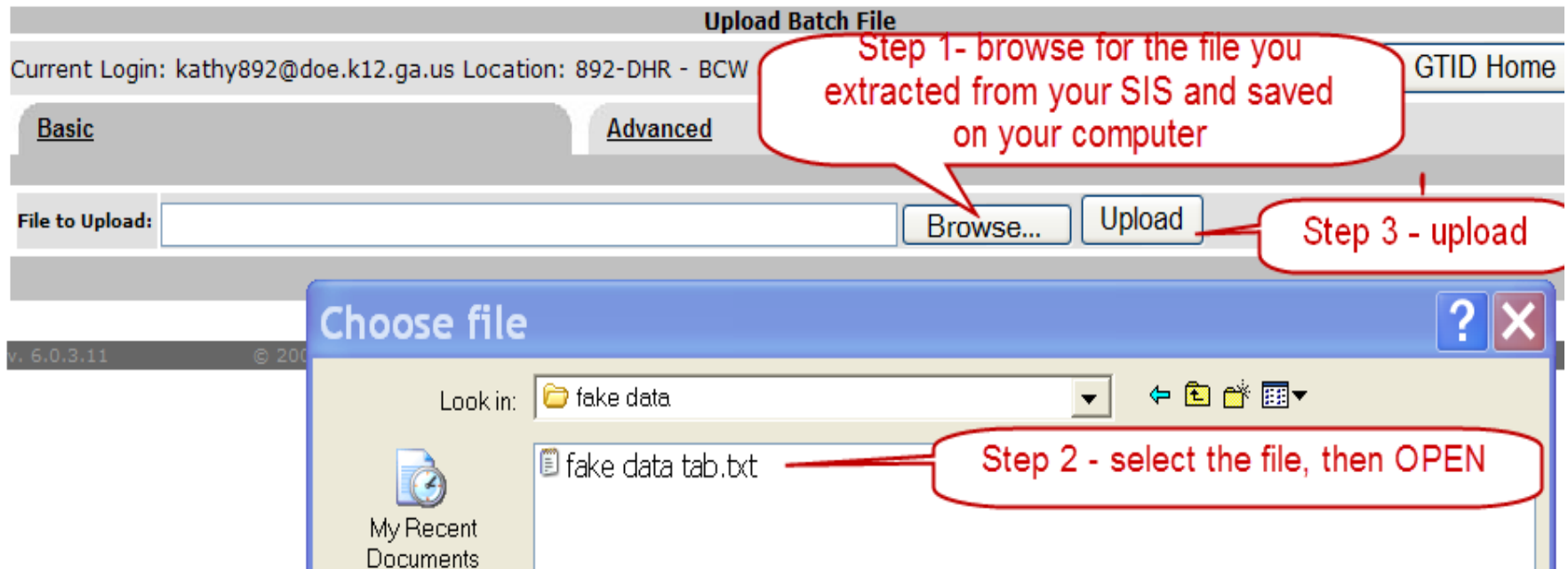

1 How the GTID system works – Batch Data Entry

There is no difference in the way you work in the GTID application between Batch Entry and Enter Individual Student from this point on, except that you will see the Next Action for the batch here.

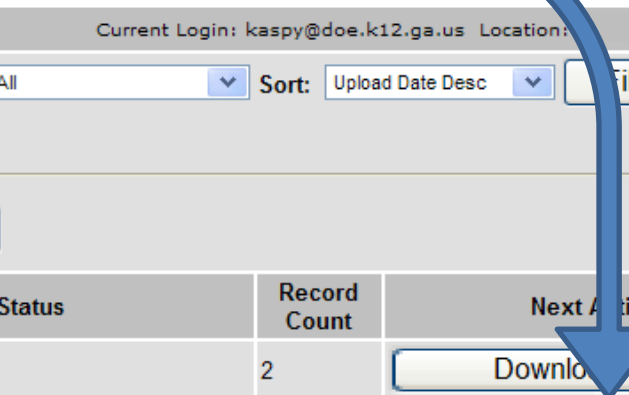

GTID Home Current Login: kaspy@doe.k12.ga.us Location: County

MENU
Upload Batch File
Enter Individual Student
Student Search
Extract & Download Batch
Claiming Process
Exit Application

Submission Type: Processing Stage: Sort:

From: To:

Find Batch:

Upload Date	Batch Info	Status	Record Count	Next Action
08/23/2010	<input type="text" value="284512"/>	IDs Assigned	2	<input type="button" value="Download GTID"/>
08/23/2010	<input type="text" value="284229"/>	IDs Assigned	1	<input type="button" value="Fix Errors"/>
08/23/2010	<input type="text" value="284094"/>	IDs Assigned	3	<input type="button" value="Download GTID"/>
08/23/2010	<input type="text" value="284053"/>	Data Validation Complete. Ready to Assign GTIDs	3	<input type="button" value="Assign GTID"/>
08/23/2010	<input type="text" value="284037"/>	IDs Assigned	3	<input type="button" value="Download GTID"/>
08/20/2010	<input type="text" value="283605"/>	IDs Assigned	19	<input type="button" value="Download GTID"/>
08/20/2010	<input type="text" value="283153"/>	Near Matches / Duplicates Found	1	<input type="button" value="Resolve Near Matches"/>

How the GTID system works

Getting a GTID – by searching and claiming

Data Entry

A. Batch (SIS vendor requirement)

B. on-line entry

C. Find GTID and claim

Upload Date	Batch Info
01/22/2010	239711
01/22/2010	239668
01/22/2010	239574
01/21/2010	239500

How the GTID system works

Searching

Search Individual Student							
Current Login: kaspy@doe.k12.ga.us Location: 111-State of Georgia							GTID Home
<u>Simple Search</u>		<u>Advanced Search</u>				<u>GTID Search</u>	
First Name:	<input type="text" value="sarah"/>	Middle Name:	<input type="text"/>	* Last Name:	<input type="text" value="snickerdoodle"/>	Suffix:	<input type="text"/>
Gender:	<input type="text" value="v"/>	Date Of Birth:	mm <input type="text" value="v"/> / dd <input type="text" value="v"/> / yyyy <input type="text" value="v"/>	Ethnicity:	<input type="text" value="v"/>	School Code:	<input type="text"/>
is district:	<input type="text"/>	Local Student ID:	<input type="text"/>	Grade:	<input type="text" value="v"/>	District:	<input type="text"/>
				*Required Fields		Search Clear	
No records found.							

Tip – Searching for a student

Searching for an existing record for a newly enrolled student.

SEARCHING FOR LESS IS BETTER

When you search by name, there is no “Soundex”. You will not find Sara Snickerdoodle if you search for Sarah Snickerdoodle. If you accidentally type a space after Sara(), you will not find Sara.

When you upload or enter a student, be accurate and complete.
When you search, be vague.

Tip – Searching for a student

Don't put in more than you have to. For a name like Ashlee Smith, the best search is Ashle Smith with the birth date because chances are the name has been misspelled in the past.

Search Individual Student

Current Login: kaspy@doe.k12.ga.us Location: 656-Fayette County

GTID Home

Simple Search

Advanced Search

GTID Search

* First Name: ashle

Middle Name:

* Last Name: smith

Suffix:

Gender:

Date Of Birth:

mm

 /

dd

 /

yyyy

Ethnicity:

School Code:

Res District:

Local Student ID:

Grade:

District:

* Required Fields

Search

Clear

Search Results

Last Name	First Name	Middle Name	Suffix	Date Of Birth	Gender	Match Probability
Sm ith	Ashley	Leighanne		02/23/1989	FEMALE	
Sm ith	Ashley	Lynn		03/17/1989	FEMALE	
Sm ith	Ashley	Christianna		07/30/1996	FEMALE	
Sm ith	Ashley	M		05/10/1989	FEMALE	
Sm ith	ASHLEY	NICHOLE		04/29/1996	FEMALE	

Once you've found your student, click on their first or last name to get the student's history.

Student History

Search Individual Student 

Current Login: kaspy@doe.k12.ga.us Location: 111-State of Georgia
GTID Home

Student Information: [GTID : 308-934-5242] Created: 11/11/2005
[Add Note](#)

General Information	
First Name:	Sara
Middle Name:	Elizabeth
Last Name:	Smith
Suffix:	
Gender:	FEMALE
Date Of Birth:	06/10/1997
Ethnicity/Race:	
SSN:	801001111

Batch Information	
Last Batch #:	299020
Last Updated:	09/24/2010
Update Ref #:	20300679

Enrollment Information	
Grade:	08
School:	0281 Sample Middle School
District:	633 A County
Res District:	633 A County
Sch Yr:	2011
Local ID:	000559692

Edit Student
Back To Search Results

History Information										
History Date	Last Name	First Name	Middle Name	Suffix	Gender	Date Of Birth	Race(s)	SSN	District	School
11/11/2005	Smith	Sara			FEMALE	06/10/1997		801001111	721	0278
11/18/2006	Smith	Sara			FEMALE	06/10/1997		801001111	721	0278
12/21/2007	Smith	Sara			FEMALE	06/10/1997		801001111	721	0278
06/17/2008	Smith	Sara			FEMALE	06/10/1997		801001111	721	0278
10/22/2008	Smith	Sara	Elizabeth		FEMALE	06/10/1997	WHITE, NOT OF HISPANIC ORIGIN	801001111	633	0281
08/12/2009	Smith	Sara	Elizabeth		FEMALE	06/10/1997	WHITE, NOT OF HISPANIC ORIGIN	801001111	633	0281

Student was last claimed on this date at the school above.

4 How the GTID system works - Claiming

What is a claim? A claim is just a line in the GTID record that means – “on this date, this student was active in my school”.

A. A claim is created automatically when an ID is created, updated, or near match is selected.

B. A claim can also be created manually.

1 Claiming Process from the Main Menu
2 Create a Claim 3 Enter / Paste in GTID

Claiming Process

GTID Home

Create A New Claim Search Individual Claim Extract & Download Resend Email

Claim Type: All Claim Status: All Student Status: Active Verified Status: All Filter Results

From: 07/24/2010 To: 08/23/2010 School: All Schools Sort: Claim Date Desc

Claim Date	Claim ID	GTID	Student Name	Losing School	Gaining School	Status	Verified	Next Action
------------	----------	------	--------------	---------------	----------------	--------	----------	-------------

4 How the GTID system works - Claiming

Create A New Claim									
Current Login: kaspy@doe.k12.ga.us Location: 633-Cobb County									GTID Home
Student Information [1234569870]									
First Name:	Ashley	Middle Name:	Elizabeth	Last Name:	Smith	Suffix:			
School:	633-0281 Dickerson Middle School	Res. Dist:	633	Local Student ID:	00055!	Grade:	07		
Gender:	FEMALE	Date Of Birth:	06/10/ 1996	tnicity:	WHITE, NOT OF HISPANIC ORIGIN	Sch. Yr:	2010		
Created:	11/11/2005	Last Updated:	08/12/2009	Update Ref #:	12411065	Last Batch#:	196743		

New Claim Entry									
Gaining School					Losing School				
District:	Cobb County (633)				District:	Cobb County (633)			
* School:	Select A School ▼				School:	Dickerson Middle School (0281)			
* Grade Level:	07 ▼				Grade Level:	07			
* Claim Date:	08/23/2010				Response Date:				
* Email:					* Email:				
CC1:					CC1:				
CC2:					CC2:				
CC3:					CC3:				
Comments: (maximum length 255 characters)					Comments: (maximum length 255 characters)				

1 Select the student's new school

2 then the current grade level

3 then the email address of the new school

4 then Create Claim button

this is today's date, the date of the claim, not the enrollment date

4 How the GTID system works - Claiming

Claiming Process

Current Login: kaspy@doe.k12.ga.us Location: 648-Douglas County GTID Home

Create A New Claim
Search Individual Claim
Extract & Download
Resend Email

Claim Type: All Claim Status: All Student Status: Active Verified Status: All Filter Results

From: 12/27/2009 To: 01/26/2010

School: All Schools Sort: Claim Date Desc

Claim Date	Claim ID	GTID	Student Name	Losing School	Gaining School	Status	Verified	Next Action
01/26/2010	956			Alexander High School (648-0187)	DeKalb Transition School (644-0302)	Accepted	No	Details
01/26/2010	956			Chapel Hill Elementary School (648-0208)	Shoal Creek Elementary School (722-0194)	Accepted	Yes	Details
01/26/2010	956			Mill Creek High School (667-0105)	Alexander High School (648-0187)	Accepted	No	Details
01/26/2010	956			Inner Harbour School (648-0507)	Morningstar Treatment Services, Inc. Youth Estate (663-0107)	Accepted	Yes	Details
01/26/2010	956			Dobbs Elementary School (761-0104)	Factory Shoals Elementary School (648-0189)	Accepted	No	Details
01/26/2010	956			Hiram Elementary School (710-5050)	Burnett Elementary School (648-0398)	Accepted	No	Details
01/26/2010	956			Price Middle School (761-0288)	Factory Shoals Middle School (648-0108)	Accepted	No	Details

TIP: You *can* also mark a claim verified if you wish to keep track of withdrawals this way, “verified” is not required.

Getting a Clean ID - Duplicates

What does a duplicate look like when searching?

Search Individual Student

Current Login: kasper@doe.k12.ga.us Location: 111-State of Georgia

GTID Home

Simple Search

Advanced Search

GTID Search

* First Name: jordan

Middle Name:

* Last Name: Amazon

Suffix:

Gender:

Date Of Birth: mm / dd / yyyy

Ethnicity:

School Code:

Res District:

Local Student ID:

Grade:

District:

* Required Fields

Search

Clear

Search Results

Last Name	First Name	Middle Name	Suffix	Date Of Birth	Gender	Match Probability
Amazon	Jordan	A		09/12/2002	FEMALE	
Amazon	Jordan	A'libya		09/12/2002	FEMALE	
Amazon	Jordan	A'libya		09/12/2002	FEMALE	

Getting a Clean ID - Duplicates

- What does a duplicate look like, as a Near Match?

Resolve Near Matches / Duplicates

Current Login: kaspy@doe.k12.ga.us Location: 644-DeKalb County

GTID Home

Student Record to Review and Select.

Last Name	First Name	Middle Name	Suffix	Date Of Birth	Gender	District	School
Lopez	Juan	Luis		12/02/1998	MALE	644	0290

Assign Selected

Create New ID

Cancel Record

Select Another Record

Near Matches / Duplicates Found.

	Last Name	First Name	Middle Name	Suffix	Date Of Birth	Gender	District	School	Match Probability
<input type="radio"/>	Lopez	Juan	Luis	Jr.	12/02/1998	MALE	670	0188	100 [MATCH]
<input type="radio"/>	Lopez	Juan	Luis		12/02/1998	MALE	761	0186	100 [MATCH]

Getting a Clean ID - Duplicates

- How did this happen?
- Some one got a Near Match choice and said, “I’m not sure if this is the same student and I:
 - A. don’t have time to research it
 - B. don’t see the documents that the parent gave the school because I’m at the district
 - C. can’t communicate with the parents well/in a timely manner
 - D. etc.
- And then that person selected

Create a New ID

Getting a Clean ID - Duplicates

- Now that student has 2 GTIDs. And if the last district to have that student doesn't get a request for transcript and know where the student went, that district just got a 'drop out', lost a student in the 4 year graduation rate calculation, and you may have gained a Special Education student that you don't know is a SWD so you don't serve him and now your district is not complying with Federal DOE 'continuation of services' requirements, and...

Getting a Clean ID - Duplicates

- ... and getting the GTIDs 'clean' matters.
- What can you do about a student with 2 GTIDs? Send me the 2 GTIDs in a PORTAL email and if I confirm that the IDs are for the same student, I will merge them.

Getting a Clean ID – Shared ID

Student with a Shared or “STOLEN” ID

Search Individual Student

Current Login: kasp@doe.k12.ga.us Location: 111-State of Georgia [GTID Home](#)

Student Information: [GTID : 308-934-5242] Created: 11/11/2005 [Add Note](#)

General Information				Enrollment Information			
First Name:	Sara			Grade:	08		
Middle Name:	Elizabeth			School:	0281 Sample Middle School		
Last Name:	Smith			District:	633 A County		
Suffix:				Res District:	633 A County		
Gender:	FEMALE			Sch Yr:	2011		
Date Of Birth:	06/10/1997			Local ID:	000559692		
Ethnicity/Race:							
SSN:	801001111						

Batch Information	
Last Batch #:	299020
Last Updated:	09/24/2010
Update Ref:	00000000

[Edit Student](#)
[Back To Search Results](#)

Notice that the names and birthdates are different in history

History Information										
History Date	Last Name	First Name	Middle Name	Suffix	Gender	Date Of Birth	Race(s)	SSN	District	School
11/11/2005	Alvarez	Trinity			FEMALE	12/13/1999		801001111	721	0278
11/18/2006	Alvarez	Trinity			FEMALE	12/13/1999		801001111	721	0278
12/21/2007	Alvarez	Trinity			FEMALE	12/13/1999		801001111	721	0278
06/17/2008	Alvarez	Trinity			FEMALE	12/13/1999		801001111	721	0278
10/22/2008	Smith	Sara	Elizabeth		FEMALE	06/10/1997	WHITE, NOT OF HISPANIC ORIGIN	801001111	633	0281
08/12/2009	Smith	Sara	Elizabeth		FEMALE	06/10/1997	WHITE, NOT OF HISPANIC ORIGIN	801001111	633	0281

Getting a Clean ID – Shared ID

How did it happen?

IF	THEN	FIX
“That’s her SSN so take the GTID away from him!”	2 students are ‘Merged’ in 1 record.	Email me using PORTAL email. I will separate the GTID and give one of the students a new GTID.

Getting a Clean ID

Keeping it clean:

If you're entering a student and get an SSN duplicate with a different student, don't steal the GTID.

1. Create a New ID if there's no name and demographic match.
2. Check on the SSN, then EDIT in GTID.
3. If you don't correct the SSN in GTID, it will become an E043 error in FTE and SR.

Tips

- Use the full legal name. Enter the name EXACTLY as it is on the Birth Certificate.
- Use SSN if at all possible. Keep the SSNs secure. Encourage parents of students with common name to give the SSN (to prevent *mistaken* identity and continuity of records.)
- Resolve a Near Match once. Don't upload again if you have a batch of Near Matches pending.

Tips

- You can only edit a student's info if you have claimed him. If the EDIT button is grayed out, you need to claim the student.
- DOE security policy says that no SSN and no GTID can be sent in unsecured email – that's Lotus Notes and dticket.

Homework assignment: 7/21/11

Email me using Portal mail (Kathy Aspy).
Send me your name, phone number, email address, District Code, and School Code.
I will email you back a range of 800 numbers (substitute SSNs).

Questions?

Phone: 404-651-5312

For email – select my name in Portal mail

Kathy Aspy

GTID Administrator

Charter Schools Division

Louis Erste

Director

(404) 651-8734

lerste@doe.k12.ga.us

Tabitha Press

***Strategic Development
Coordinator***

(404) 463-6458

tpress@doe.k12.ga.us

Marissa M. Key

***Charter Petition Legal Specialist
and Program Manager***

(404) 232-1346

mkey@doe.k12.ga.us

Terence Washington

Fiscal Analyst

(404) 651-0042

twashington@doe.k12.ga.us

Morgan Felts

Staff Attorney

(404) 656-0027

mfelts@doe.k12.ga.us

Greg Wickersham

Education Program Specialist

(404) 463-1196

gwickersham@doe.k12.ga.us

Sarah Oliver

Operations Analyst

(404) 657-2948

saoliver@doe.k12.ga.us

Michelle Hansberry

Program Associate

(404) 463-4291

mhansberry@doe.k12.ga.us

Jackie Clarke-Dodd

Administrative Assistant

(404) 657-0515

jclarkedodd@doe.k12.ga.us